

SILVER LAKE FOREST RESERVE

BOUNDARY LINE ADJUSTMENT A PORTION OF

NW1/4 SE1/4, SW1/4 SE1/4, NE1/4 SW1/4
AND SE1/4 SW1/4 OF SECTION 31
TOWNSHIP 10 NORTH, RANGE 1 EAST, W.M.,
NE1/4 SE1/4 AND SE1/4 SE1/4 OF SECTION 36,
TOWNSHIP 10 NORTH, RANGE 1 WEST, W.M.,
NW1/4 NE1/4 AND NE1/4 NW1/4 OF SECTION 6,
TOWNSHIP 9 NORTH, RANGE 1 EAST, W.M.
COWLITZ COUNTY, WASHINGTON

CURVE TABLE

Curve	Radius	Length	Delta
C1	100.00'	142.27'	81°30'59"
C2	100.00'	44.16'	25°16'04"
C3	136.00'	269.12'	113°22'46"
C4	240.00'	156.35'	36°02'33"
C5	200.00'	153.34'	44°30'01"
C6	200.00'	98.33'	28°10'09"
C7	200.00'	16.70'	4°47'06"
C8	300.00'	71.41'	13°38'17"
C9	300.00'	241.60'	46°08'33"
C10	OMITTED	20.26'	3°52'10"
C11	200.00'	60.02'	17°11'43"
C12	200.00'	130.99'	37°31'36"
C13	200.00'	176.73'	50°37'48"
C14	200.00'	82.87'	23°44'27"
C15	200.00'	48.11'	13°46'55"
C16	200.00'	109.23'	31°7'31"
C17	200.00'	5.43'	1°32'24"
C18	200.00'	188.66'	54°02'48"
C19	200.00'	34.21'	9°47'59"
C20	200.00'	61.89'	17°43'47"
C21	200.00'	43.81'	12°32'59"
C22	200.00'	122.18'	35°00'06"
C23	200.00'	34.44'	9°51'55"
C24	1000.00'	187.35'	10°44'48"
C25	1000.00'	44.77'	2°33'54"
C26	1000.00'	65.85'	3°48'22"
C27	1000.00'	79.45'	4°33'08"
C28	275.00'	50.80'	10°34'59"
C29	275.00'	96.38'	20°41'45"
C30	600.00'	385.06'	31°47'48"
C31	200.00'	149.85'	42°55'48"
C32	300.00'	253.16'	48°21'50"
C33	300.00'	163.33'	29°47'48"
C34	450.00'	29.73'	3°47'08"
C35	600.00'	25.07'	2°33'39"
C36	600.00'	123.87'	11°49'44"
C37	200.00'	94.80'	27°09'34"
C38	200.00'	25.41'	7°18'49"
C39	200.00'	69.28'	28°08'11"
C40	200.00'	34.67'	9°56'00"
C41	200.00'	9.47'	2°42'46"
C42	200.00'	60.76'	28°00'00"
C43	400.00'	232.83'	33°21'02"
C44	300.00'	44.96'	5°09'08"
C45	200.00'	47.71'	2°58'06"
C46	200.00'	34.42'	9°51'37"
C47	800.00'	299.35'	21°26'21"
C48	200.00'	46.33'	13°50'47"
C49	200.00'	9.28'	2°39'33"
C50	420.00'	26.85'	3°58'06"
C51	420.00'	460.15'	82°46'21"
C52	200.00'	60.66'	23°06'29"
C53	200.00'	78.16'	22°23'29"
C54	250.00'	57.22'	13°06'50"
C55	500.00'	100.51'	11°31'52"
C56	250.00'	149.96'	34°22'02"
C57	250.00'	30.66'	7°01'54"
C58	500.00'	84.94'	9°43'58"
C59	200.00'	85.26'	24°25'28"
C60	200.00'	81.28'	17°33'14"
C61	200.00'	72.60'	20°47'57"
C62	500.00'	43.09'	4°56'17"
C63	600.00'	118.01'	11°21'52"
C64	600.00'	22.26'	2°07'31"
C65	200.00'	54.27'	15°32'51"
C66	175.00'	153.92'	50°23'37"
C67	300.00'	36.58'	6°59'08"
C68	500.00'	34.39'	3°58'28"
C69	500.00'	219.91'	29°11'59"
C70	500.00'	7.92'	0°54'32"
C71	300.00'	120.82'	23°04'29"
C72	300.00'	23.84'	4°33'12"
C73	600.00'	30.07'	2°09'14"
C74	1000.00'	45.05'	4°58'43"
C75	1000.00'	76.05'	4°21'27"
C76	1000.00'	96.63'	5°33'14"
C77	240.00'	80.34'	21°34'05"
C78	240.00'	69.01'	16°28'28"
C79	167.00'	7.75'	2°39'33"
C80	453.00'	34.34'	4°20'34"

LINE CALL TABLE

Course	Bearing	Distance	Course	Bearing	Distance
L-1	S 61°49'06" W	25.86'	L-82	N 18°03'38" W	59.98'
L-2	N 36°39'58" W	57.94'	L-83	S 45°52'03" W	15.28'
L-3	N 82°01'48" W	173.00'	L-84	S 61°24'54" W	31.23'
L-4	S 04°59'00" W	87.56'	L-85	S 11°01'17" W	70.17'
L-5	S 04°50'50" W	68.74'	L-86	S 04°02'09" W	89.90'
L-6	S 42°53'23" W	54.41'	L-87	S 34°06'01" W	108.41'
L-7	S 01°06'30" E	47.73'	L-88	S 14°03'48" W	72.20'
L-8	S 28°26'12" E	159.31'	L-89	S 08°27'27" W	53.90'
L-9	S 26°17'07" W	74.92'	L-90	S 04°05'31" W	102.81'
L-10	N 72°17'59" W	77.86'	L-91	S 04°05'31" W	102.81'
L-11	N 86°04'34" W	89.47'	L-92	S 08°14'45" W	240.56'
L-12	S 07°01'25" W	106.88'	L-93	S 08°14'45" W	240.56'
L-13	S 07°01'25" W	84.39'	L-94	S 07°48'10" W	47.53'
L-14	N 20°29'40" W	343.84'	L-95	S 10°23'29" W	230.98'
L-15	N 20°29'40" W	99.41'	L-96	S 02°28'48" W	60.00'
L-16	N 30°17'38" W	78.61'	L-97	S 03°08'18" W	144.33'
L-17	N 30°17'38" W	153.93'	L-98	S 09°21'03" W	38.68'
L-18	S 12°09'39" E	28.41'	L-99	S 31°20'38" W	80.76'
L-19	S 29°53'26" E	71.99'	L-100	N 19°35'16" W	44.33'
L-20	S 27°31'53" W	27.34'	L-101	S 83°28'10" W	228.38'
L-21	S 49°09'43" W	120.38'	L-102	N 87°08'09" W	42.19'
L-22	S 09°50'21" W	84.69'	L-103	S 86°38'10" W	183.01'
L-23	N 79°20'40" W	30.85'	L-104	S 87°48'10" W	47.53'
L-24	S 79°31'25" W	0.93'	L-105	S 85°07'24" W	49.67'
L-25	S 79°31'25" W	106.41'	L-106	S 55°07'24" W	50.86'
L-26	N 57°32'48" W	30.56'	L-107	S 00°37'06" E	69.60'
L-27	N 57°32'48" W	149.66'	L-108	S 00°37'08" E	116.09'
L-28	N 72°29'31" E	50.53'	L-109	S 55°12'27" E	47.71'
L-29	N 09°11'49" W	104.75'	L-110	N 52°12'27" E	104.29'
L-30	N 09°11'49" W	112.94'	L-111	S 00°37'08" E	156.08'
L-31	N 33°46'38" W	138.90'	L-112	N 68°31'16" E	108.73'
L-32	N 18°31'16" W	19.23'	L-113	N 68°31'16" E	100.89'
L-33	N 82°08'28" W	240.02'	L-114	S 00°37'08" E	156.08'
L-34	N 43°29'42" W	376.17'	L-115	N 76°51'59" E	204.54'
L-35	N 10°08'40" W	173.18'	L-116	N 76°51'59" E	104.56'
L-36	N 18°13'53" W	146.71'	L-117	S 00°37'08" E	156.08'
L-37	N 18°13'53" W	106.88'	L-118	S 00°37'07" E	306.63'
L-38	N 18°13'53" W	103.95'	L-119	N 72°59'31" E	284.57'
L-39	N 28°05'30" W	107.58'	L-120	N 72°59'31" E	50.53'
L-40	N 28°05'30" W	67.30'	L-121	S 07°00'25" W	129.51'
L-41	N 06°39'09" W	31.43'	L-122	S 00°37'05" E	14.73'
L-42	N 06°39'09" W	68.32'	L-123	S 09°28'12" E	29.19'
L-43	N 06°39'09" W	176.31'	L-124	S 28°17'07" W	112.65'
L-44	N 04°46'20" W	13.13'	L-125	S 09°21'03" W	167.71'
L-45	N 02°53'30" W	206.81'	L-126	N 75°34'03" E	72.22'
L-46	N 02°53'30" W	266.95'	L-127	N 75°34'03" E	74.19'
L-47	N 13°36'50" E	126.31'	L-128	S 87°49'10" W	178.34'
L-48	N 53°05'50" W	100.83'	L-129	N 21°22'12" E	140.51'
L-49	N 29°59'08" W	48.49'	L-130	N 59°32'22" E	25.15'
L-50	N 52°22'37" W	151.04'	L-131	N 59°32'22" E	52.02'
L-51	S 81°54'30" W	5.90'	L-132	N 39°24'30" E	125.83'
L-52	S 48°47'40" W	40.40'	L-133	N 76°51'59" E	104.56'
L-53	S 60°18'42" W	102.55'	L-134	S 89°19'13" E	143.92'
L-54	S 60°18'42" W	33.78'	L-135	S 89°19'13" E	50.41'
L-55	N 78°17'21" W	68.67'	L-136	S 83°18'05" W	118.43'
L-56	N 66°33'23" W	56.22'	L-137	S 83°24'44" W	218.54'
L-57	N 26°34'41" W	63.89'	L-138	S 83°24'44" W	87.19'
L-58	N 05°46'46" W	231.78'	L-139	S 82°55'40" W	76.85'
L-59	N 00°50'29" W	60.34'	L-140	S 82°55'40" W	50.01'
L-60	N 00°50'29" W	200.92'	L-141	N 82°52'38" E	31.39'
L-61	N 00°47'02" E	294.61'	L-142	N 82°52'38" E	71.14'
			L-143	N 03°08'18" W	27.90'
			L-144	N 10°23'29" W	109.56'
			L123	S 78°02'43" E	33.00'
			L128	N 13°36'50" E	129.51'
			L127	N 85°58'04" W	33.15'

NOTE:
ALL ROADS INSIDE THIS BOUNDARY
LINE ADJUSTMENT HAVE A 100' ROAD
CORRIDOR. THE CUL-DE-SACS HAVE A
100 FOOT RADIUS. SEE SEPARATE
RECORDED DOCUMENT FOR INGRESS,
EGRESS, AND UTILITY EASEMENT.

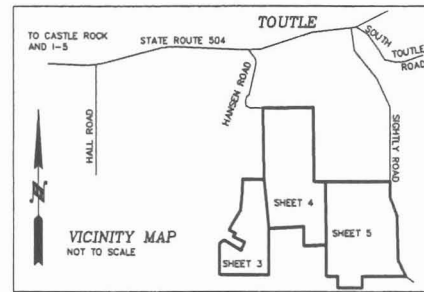

REFERENCE SURVEYS

- 1) SURVEY FILED IN VOLUME 2, PAGE 62, BY LS 10997
- 2) SURVEY FILED IN VOLUME 19, PAGE 126, BY LS 29269

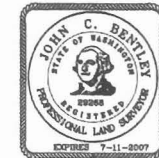

<p style="text-align: center;">AUDITOR'S CERTIFICATE</p> <p>FILED FOR RECORD THIS _____ DAY OF _____ 20__ AT _____ M. IN BOOK _____ OF SURVEYS AT PAGE _____ AT THE REQUEST OF BLUHM & ASSOCIATES LAND SURVEYORS, INC.</p> <p>COUNTY AUDITOR _____</p>	<p style="text-align: center;">SURVEYOR'S CERTIFICATE</p> <p>THIS MAP CORRECTLY REPRESENTS A SURVEY MADE BY ME OR UNDER MY DIRECTION IN CONFORMANCE WITH THE REQUIREMENTS OF THE SURVEY RECORDING ACT AT THE REQUEST OF WEYERHAEUSER REAL ESTATE DEVELOPMENT CO. IN NOVEMBER, 2005.</p> <p style="text-align: center;">JOHN C. BENTLEY - LICENSE NO. 29268</p>	<p style="text-align: center;">RECORD OF SURVEY DESCRIPTION</p> <p>WARRANTY DEED FILED IN VOL. 548, PG. 30 UNDER SFN. 414967; STATUTORY WARRANTY DEED FILED UNDER APN. 30442990; BOUNDARY LINE AGREEMENT AND QUIT CLAIM DEED FILED UNDER APN. 3010329; STATUTORY WARRANTY DEED FILED UNDER APN. 3074351; WARRANTY DEED FILED IN VOL. 569, PG. 417 UNDER APN. 479374; STATUTORY WARRANTY DEED FILED IN VOL. 1171, PG. 1812 UNDER APN. 94031107; CORRECTION WARRANTY DEED FILED IN VOL. 748, PG. 1454 UNDER APN. 680666; CORRECTION STATUTORY WARRANTY DEED FILED UNDER APN. 3047075; RECORDS OF COWLITZ COUNTY, WASHINGTON</p>	<p style="text-align: center;">BLUHM & ASSOCIATES LAND SURVEYORS, INC.</p> <p>1068 S. MARKET BLVD. CHEHALIS, WA 98532 PHONE (360) 748-1551 FAX (360) 748-6282</p> <p>DRAWN BY: J. BENTLEY DATE: APRIL 14, 2006 JOB # 05-477 COMP SW2 CHECKED BY: K. BLUHM SCALE: 1" = 300' SHEET 1 OF 5</p>
---	---	--	--

SILVER LAKE FOREST RESERVE

A PORTION OF
 NW1/4 SE1/4, SW1/4 SE1/4, NE1/4 SW1/4
 AND SE1/4 SW1/4 OF SECTION 31
 TOWNSHIP 10 NORTH, RANGE 1 EAST, W.M.,
 NE1/4 SE1/4 AND SE1/4 SE1/4 OF SECTION 36,
 TOWNSHIP 10 NORTH, RANGE 1 WEST, W.M.,
 NW1/4 NE1/4 AND NE1/4 NW1/4 OF SECTION 6,
 TOWNSHIP 9 NORTH, RANGE 1 EAST, W.M.
 COWLITZ COUNTY, WASHINGTON

NORTH 1/4 COR. SEC. 36
 CALC PER REFERENCE SURVEY #2

NE COR. SEC. 36
 10-13-05 FND. 3" ALUM. DNR MON.
 PER REFERENCE SURVEY #1

EAST 1/4 COR. SEC. 36
 10-13-05 FND. 1" IRON PIPE
 PER REFERENCE SURVEY #1

SW COR. SEC. 31
 CALC PER REFERENCE SURVEY #1

SOUTH 1/4 COR. SEC. 31
 CALC PER REFERENCE SURVEY #1

SE COR. SEC. 31
 CALC PER REFERENCE SURVEY #1

LEGEND

- ① ROAD CORRIDOR - SEE MAP FOR WIDTHS OF RIGHT OF WAY
- ② INTERSECTION - SEE MAP FOR TYPICAL RADIUS OF 100'

NOTE:
 ALL ROADS INSIDE THIS BOUNDARY
 LINE ADJUSTMENT HAVE A 100' ROAD
 CORRIDOR. THE CUL-DE-SACS HAVE A
 100 FOOT RADIUS. SEE SEPARATE
 RECORDED DOCUMENT FOR INGRESS,
 EGRESS, AND UTILITY EASEMENT.



BASIS OF BEARING: RECORD OF SURVEY FILED IN VOL. 12, PG. 118
 RECORDS OF COWLITZ COUNTY, WASHINGTON
 NE COR. TO EAST 1/4 COR. SECTION 36.

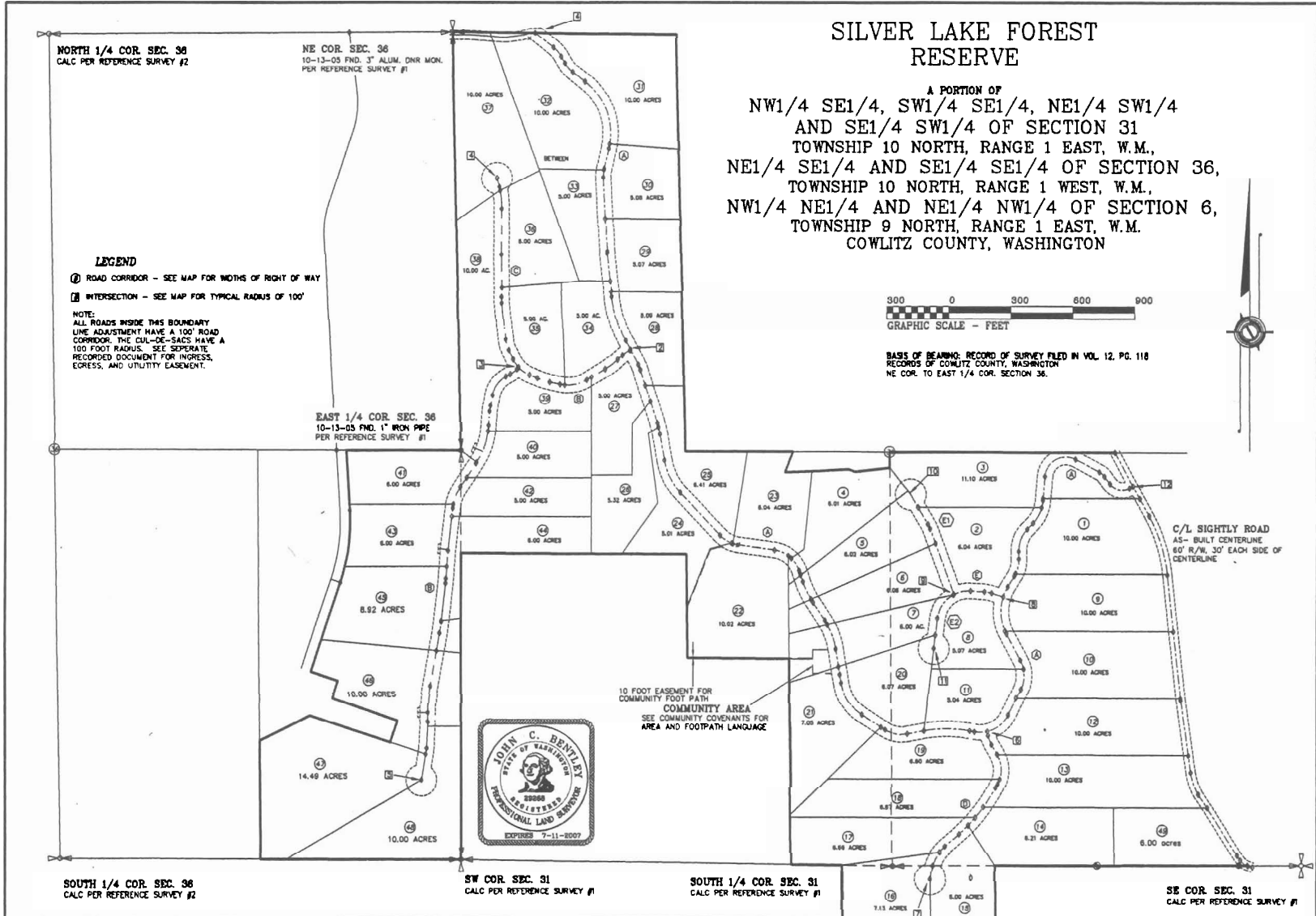

C/L SIGHTLY ROAD
 AS-BUILT CENTERLINE
 60' R/W, 30' EACH SIDE OF
 CENTERLINE



10 FOOT EASEMENT FOR
 COMMUNITY FOOT PATH
 COMMUNITY AREA
 SEE COMMUNITY COVENANTS FOR
 AREA AND FOOTPATH LANGUAGE

AUDITOR'S CERTIFICATE
 FILED FOR RECORD THIS _____ DAY OF _____ 20____ AT _____
 M. IN BOOK _____ OF SURVEYS AT PAGE _____
 AT THE REQUEST OF BLUHM & ASSOCIATES LAND SURVEYORS, INC.
 COUNTY AUDITOR _____

SURVEYOR'S CERTIFICATE
 THIS MAP CORRECTLY REPRESENTS A SURVEY MADE BY ME
 OR UNDER MY DIRECTION IN CONFORMANCE WITH THE
 REQUIREMENTS OF THE SURVEY RECORDING ACT AT THE
 REQUEST OF MEYERHAUSER REAL ESTATE DEVELOPMENT CO.
 IN NOVEMBER 2005.
 JOHN C. BENTLEY - LICENSE NO. 29268

BLUHM & ASSOCIATES LAND SURVEYORS, INC.

1068 S. MARKET BLVD. CHEHALIS, WA 98532
 PHONE (360) 748-1551 FAX (360) 748-6282

DRAWN BY: J. BENTLEY	DATE: APRIL 14, 2006	JOB # 05-477
CHECKED BY: K. BLUHM	SCALE: 1" = 300'	COMP SVR2
		SHEET 2 OF 5

SILVER LAKE FOREST
RESERVE

BOUNDARY LINE ADJUSTMENT
A PORTION OF
NE1/4 SE1/4 AND SE1/4 SE1/4 OF
SECTION 36, TOWNSHIP 10 NORTH, RANGE 1 WEST, W.M.
COMALTZ COUNTY, WASHINGTON



C/L HANSEN ROAD
AS-BUILT CENTERLINE
68 8/8" W/8" BY EACH SIDE OF
CENTERLINE

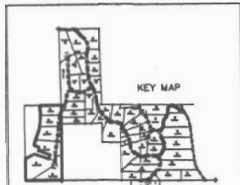

100' ROAD CORRIDOR. SEE SEPARATE
RECORDED DOCUMENT FOR
EGRESS, AND UTILITY EASEMENT.

NORTH 1/4 COR. SEC. 36
CALC PER REFERENCE SURVEY #2

NE COR. SEC. 36
10-13-05 PLOT 37 ADJ. DNR MON.
PER REFERENCE SURVEY #1

CURVE TABLE

Curve	Radius	Length	Delta
DC-1	QUARTED	440.36'	22707.17"
DC-2	QUARTED	1410.82'	17707.31"
DC-4	1210.82'	358.82'	0207.82"
DC-6	1210.82'	162.84'	007.82"
DC-7	572.84'	21.84'	270.18"

DEED CALL TABLE

Course	Bearing	Distance
R-1	S 08°13'27" E	273.17'
R-2	S 18°46'11" W	483.31'
R-3	S 02°24'04" E	388.38'
R-5	S 07°37'04" W	438.00'
R-6	S 71°21'48" E	62.00'

LINE CALL TABLE

Course	Bearing	Distance
DC-1	N 82°51'11" E	150.00'
DC-2	S 71°21'48" E	550.00'
DC-3	N 82°51'11" E	150.00'
DC-4	N 18°30'12" E	120.00'
DC-5	N 77°21'48" W	185.00'
DC-6	N 18°30'12" E	185.00'
DC-7	N 82°51'11" E	384.14'
DC-8	QUARTED	40.11'
DC-10	N 02°24'04" W	344.34'
DC-11	N 02°24'04" W	62.00'

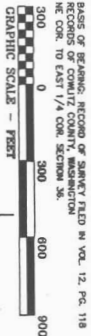

LEGEND

- - FOUND 1/2" REBAR WITH PLASTIC CAP. (S. 10997)
- - SET 1/2" x 3/4" REBAR WITH TELLER PLASTIC CAP. - BENTLEY'S 20088
- ◇ - ANGLE POINT

METHOD OF SURVEY

FIELD TRAVERSE USING A TRIPOLI CR-312 (0000037)
TOTAL STATION. THIS SURVEY MEETS OR EXCEEDS THE
ACCURACY STANDARDS AS SET FORTH IN WAC 232-130-094.

REFERENCE SURVEYS

- 1) SURVEY FIELD IN VOLUME 3, PAGE 62, BY S. 10997.
- 2) SURVEY FIELD IN VOLUME 18, PAGE 116, BY S. 20209
- 3) SURVEY FIELD IN VOLUME 12, PAGE 118, BY S. 10997
- 4) SURVEY FIELD IN VOLUME 12, PAGE 014, BY S. 10997



RECORD OF SURVEY DESCRIPTION
SEE PAGE 1

BLUHM & ASSOCIATES LAND SURVEYORS, INC.
1068 S. MARKET BLVD. CHEHALIS, WA 98532
PHONE (360) 748-1551 FAX (360) 748-6282

DRAWN BY: J. BENTLEY

DATE: APRIL 14, 2008

JOB # 08-477
COMP SVR2

SURVEYOR'S CERTIFICATE

THIS MAP CORRECTLY REPRESENTS A SURVEY MADE BY ME
OR UNDER MY DIRECTION IN CONFORMANCE WITH THE
REQUIREMENTS OF THE SURVEY RECORDING ACT AT THE
REQUEST OF MEYERHEUSER REAL ESTATE DEVELOPMENT CO.
IN NOVEMBER, 20 05

AUDITOR'S CERTIFICATE

FILED FOR RECORD THIS _____ DAY OF _____ 20__ AT _____
M. IN BOOK _____ OF SURVEYS AT PAGE _____
AT THE REQUEST OF BLUHM & ASSOCIATES LAND SURVEYORS, INC.

SILVER LAKE FOREST RESERVE

BOUNDARY LINE ADJUSTMENT A PORTION OF NW1/4 NW1/4 AND SW1/4 NW1/4 NE1/4 SW1/4, SE1/4 SW1/4 AND NW1/4 SW1/4 OF SECTION 31, TOWNSHIP 10 NORTH, RANGE 1 EAST, W.M. COWLITZ COUNTY, WASHINGTON

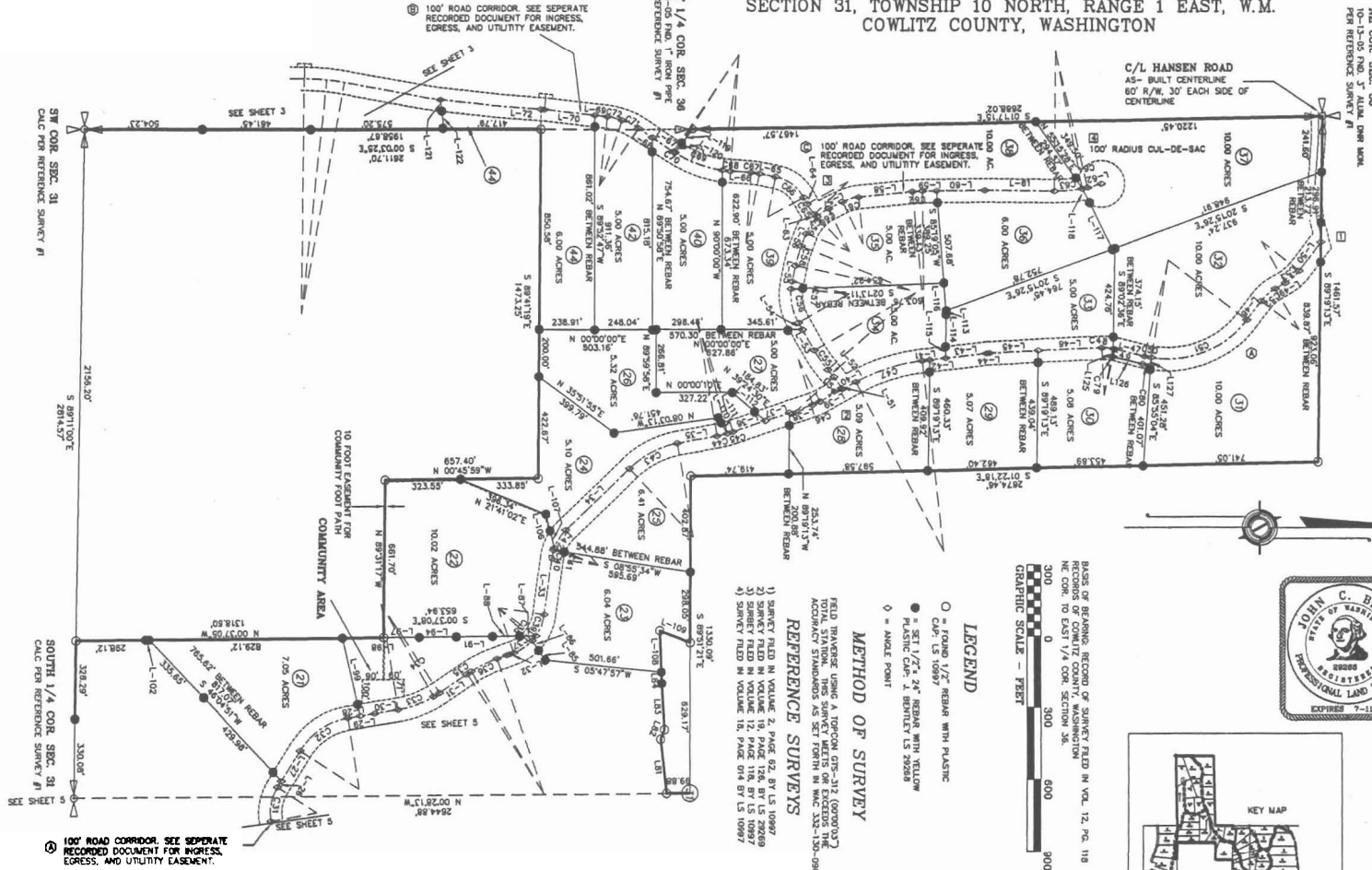

NW COR. SEC. 30
10-11-05 PAID 1.00 PER
PER REFERENCE SURVEY #1



LEGEND
 ○ FOUND 1/2" REBAR WITH PLASTIC
 ● SET 1/2" 24" REBAR WITH YELLOW PLASTIC CAP - X BENTLEY LS 28288
 ◊ ANGLE POINT

GRAPHIC SCALE - FEET
 0 300 600 900

METHOD OF SURVEY
 FIELD TRAVERSE USING A TOPCON GTS-312 (GEOGRAPHIC) TOTAL STATION. THIS SURVEY MEETS OR EXCEEDS THE ACCURACY STANDARDS AS SET FORTH IN WAC 2A-120-090.
REFERENCE SURVEYS
 1) SURVEY FILED IN VOLUME 2, PAGE 62, BY LS 10997
 2) SURVEY FILED IN VOLUME 12, PAGE 116, BY LS 10997
 3) SURVEY FILED IN VOLUME 12, PAGE 116, BY LS 10997
 4) SURVEY FILED IN VOLUME 16, PAGE 614, BY LS 10997

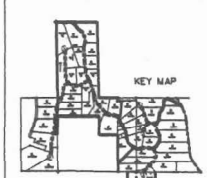

AUDITOR'S CERTIFICATE
 FILED FOR RECORD THIS _____ DAY OF _____ 20____ AT _____ N. IN BOOK _____ OF SURVEYS AT PAGE _____ AT THE REQUEST OF BLUHM & ASSOCIATES LAND SURVEYORS, INC.
 COUNTY AUDITOR _____

SURVEYOR'S CERTIFICATE
 THIS MAP CORRECTLY REPRESENTS A SURVEY MADE BY ME OR UNDER MY DIRECTION IN CONFORMANCE WITH THE REQUIREMENTS OF THE SURVEY RECORDING ACT AT THE REQUEST OF MEYERHAEUSER REAL ESTATE DEVELOPMENT CO. IN _____ NOVEMBER _____ 20____.
 JOHN C. BENTLEY - LICENSE NO. 28268

RECORD OF SURVEY DESCRIPTION
 SEE PAGE 1

BLUHM & ASSOCIATES LAND SURVEYORS, INC.
 1066 S. MARKET BLVD. CHEHALIS, WA 98532
 PHONE (360) 748-1551 FAX (360) 748-6282

DRAWN BY: J. BENTLEY	DATE: APRIL 14, 2006	JOB # 05-477
CHECKED BY: K. BLUHM	SCALE: 1" = 300'	COMP SVR2
		SHEET 4 OF 5

SILVER LAKE FOREST RESERVE

BOUNDARY LINE ADJUSTMENT

A PORTION OF
 NE1/4 SW1/4 AND SE1/4 SW1/4
 NE1/4 SE1/4, SE1/4 SE1/4, SW1/4 SW1/4, NW1/4 SW1/4
 SECTION 31, TOWNSHIP 10 NORTH, RANGE 1 EAST, W.M.
 NW1/4 NE1/4 AND NE1/4 NW1/4
 SECTION 6, TOWNSHIP 9 NORTH, RANGE 1 EAST, W.M.
 COWLITZ COUNTY, WASHINGTON



BASES OF BEARING: RECORD OF SURVEY FILED IN VOL. 12, PG. 118
 RECORDS OF COWLITZ COUNTY, WASHINGTON
 NE COR. TO EAST 1/4 COR. SECTION 36.



LEGEND

- = FOUND CORNER MONUMENT AS NOTED
- = SET 1/2" x 3/4" REBAR WITH YELLOW PLASTIC CAP: J. BENTLEY LS 29268
- ◊ = ANGLE POINT

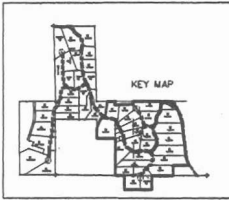

ROAD CALL TABLE

Course	Bearing	Distance
R-1 THROUGH R-11	HAVE BEEN OMITTED	
R-12	N 37°04'25" W	35.50'
R-13	N 32°28'17" W	318.55'
R-14	N 32°28'17" W	143.85'
R-15	N 07°53'26" W	72.17'
R-16	N 07°53'26" W	365.00'
R-17	N 07°53'26" W	30.46'
R-18	N 08°19'39" W	397.18'
R-19	N 08°19'39" W	408.55'
R-20	N 28°14'34" W	186.70'
R-21	N 28°28'11" W	28.74'
R-22	N 28°28'09" W	244.80'

CURVE TABLE

Curve	Radius	Length	Delta
SC-9	1023.71'	393.92'	22°02'50"
SC-10	1023.71'	3.45'	07°11'36"
SC-11	378.28'	150.73'	22°49'52"
SC-12	102.15'	55.07'	30°53'24"
SC-13	102.15'	7.18'	4°01'41"

10 FOOT EASEMENT FOR COMMUNITY FOOT PATH

100' ROAD CORRIDOR SEE SEPARATE RECORDED DOCUMENT FOR INGRESS, EGRESS, AND UTILITY EASEMENT.



SE COR. SEC. 36
 CALC PER REFERENCE SURVEY #1

S1/4 COR. SEC. 31
 CALC PER REFERENCE SURVEY #1

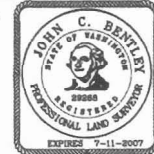

SE COR. SEC. 31
 CALC PER REFERENCE SURVEY #1

METHOD OF SURVEY

FIELD TRAVERSE USING A TOPCON GTS-312 (0000'03")
 TOTAL STATION. THIS SURVEY MEETS OR EXCEEDS THE
 ACCURACY STANDARDS AS SET FORTH IN WAC 332-130-090.

REFERENCE SURVEYS

- 1) SURVEY FILED IN VOLUME 2, PAGE 62, BY LS 10997
- 2) SURVEY FILED IN VOLUME 19, PAGE 126, BY LS 29259
- 3) SURVEY FILED IN VOLUME 12, PAGE 118 BY LS 10997
- 4) SURVEY FILED IN VOLUME 18, PAGE 014 BY LS 10997

AUDITOR'S CERTIFICATE

FILED FOR RECORD THIS _____ DAY OF _____ 20____ AT _____
 M. IN BOOK _____ OF SURVEYS AT PAGE _____
 AT THE REQUEST OF BLUHM & ASSOCIATES LAND SURVEYORS, INC.

COUNTY AUDITOR _____

SURVEYOR'S CERTIFICATE

THIS MAP CORRECTLY REPRESENTS A SURVEY MADE BY ME OR UNDER MY DIRECTION IN CONFORMANCE WITH THE REQUIREMENTS OF THE SURVEY RECORDING ACT AT THE REQUEST OF WETERHAEUSER REAL ESTATE CO. IN _____ NOVEMBER, 20____.

JOHN C. BENTLEY - LICENSE NO. 29268

RECORD OF SURVEY DESCRIPTION

SEE PAGE 1

BLUHM & ASSOCIATES LAND SURVEYORS, INC.

1068 S. MARKET BLVD. CHEHALIS, WA 98532
 PHONE (360) 748-1551 FAX (360) 748-6282

DRAWN BY: J. BENTLEY	DATE: APRIL 14, 2006	JOB # 05-477
CHECKED BY: K. BLUHM	SCALE: 1" = 300'	COMP SVR2
		SHEET 5 OF 5